



AstroAppTM

Astrology Software Online -
Anywhere and Anytime!



About AstroApp Software

AstroApp is a professional Astrology Software that is available online and that can be accessed using any modern web browser. AstroApp is unique as it does not require installation, download, upgrades, backup or any other maintenance activities from the user. AstroApp will run on Mac, Windows, Linux PCs, on SmartTVs, on all Tablets and Smartphones (Android, iOS, Win). You will focus on Astrology and we will take care of all the technical details. All you need is a modern browser and internet connection - it's that simple. Select the Edition that suits your needs and your budget. Pay only for what you use.

AstroApp includes features for both novice and experienced astrologers. Every area and every tradition of astrology is represented including Hellenistic, Medieval, Renaissance, Horary, Modern, Huber, Symmetrical, Vedic, Chinese, Tibetan, Mayan, 13-Signs, Medical, Galactic, Planet/Asteroid-centered, Financial, and so on.



AstroApp in Numbers

Just to give you a glimpse of what is inside we are listing only some of the most important and unique features:

- **3D** Planetarium and 3D Styles Designer
- **4** types of Zodiac (Tropical, Sidereal, 13-signs Berg Zodiac, Galactic), plus derived Zodiac variations (Draconic Zodiac, Planetary Zodiac, Asteroid-based)
- **5** Coordinates systems
- **6** editions: Free, Traditional, Vedic, Oriental, Pro, and Financial
- **7** types of Synastry charts, charts groups analysis/stats
- **12** types of AstroApp Look and Feel. Configure and customize everything including how AstroApp appears in your browser
- **13** languages: AstroApp is available in 13 languages: English, Spanish, Portuguese, French, Italian, Greek, Japanese, Chinese, Tamil, Polish, Romanian, Hungarian, Russian
- **15** schools/types of Astrology: Hellenistic, Medieval, Renaissance, Modern, 13 Sign, Medical, Financial, Mundane, Huber, Mayan, Oriental (Chinese, Tibetan, Japanese, Mongolian), Vedic, Horary, Synastry, Astro Locality
- **23** Progression methods
- **40+** chart types
- **28** art wheels
- **43** fictitious and unknown planets including Uranian, Dark Stars, Phaethon; Persefone, Hermes, and Demeter (WvA school of astrology)
- **59** house systems including systems like Abenragel, Sunshine (with non-symmetrical house cusps), Octopos, Vedic, Hindu Bhava, MC-Mirror, Sidereal Hours, 13-houses, and so on
- **80+** wheel styles plus Cosmograms, Western medieval square charts, Vedic square charts, medical projection charts, clockwise, I Ching, and many others
- **111** interactive Page Designer components
- **120+** social networks and blogs integration (Facebook, Twitter, Google Plus, LinkedIn and so on) plus a Facebook app
- **150** Arabic parts, ability to add your own parts, ability to calculate parts using Ecliptical (traditional method) and Equatorial coordinates (using RA instead of longitude)

- **110+** classical Acupuncture formulas
- **321** herbs - complete Culpeper's Herbal database
- **686** Homeopathic remedies. Homeopathic Materia Medica
- **990** brightest fixed stars listing: aspects; tropical, sidereal, and galactic positions
- **7,200** First Trade charts for USA, United Kingdom, Indian, UAE (including Incorporation horoscopes), Australian, Canadian, and Hong Kong markets (Financial Astrology Edition)
- **11,750+** companies covering 10 financial markets in 7 countries (Financial Astrology Edition)
- **100,000** asteroids
- **4,100,000+** cities and hospitals database, plus the ability to search virtually any place and address on Earth
- **7,450,000+** deep sky objects (galaxies, nebulae, stars, clusters, black holes, extra-solar planets, and so on), including zodiacal position, pictures and other details.

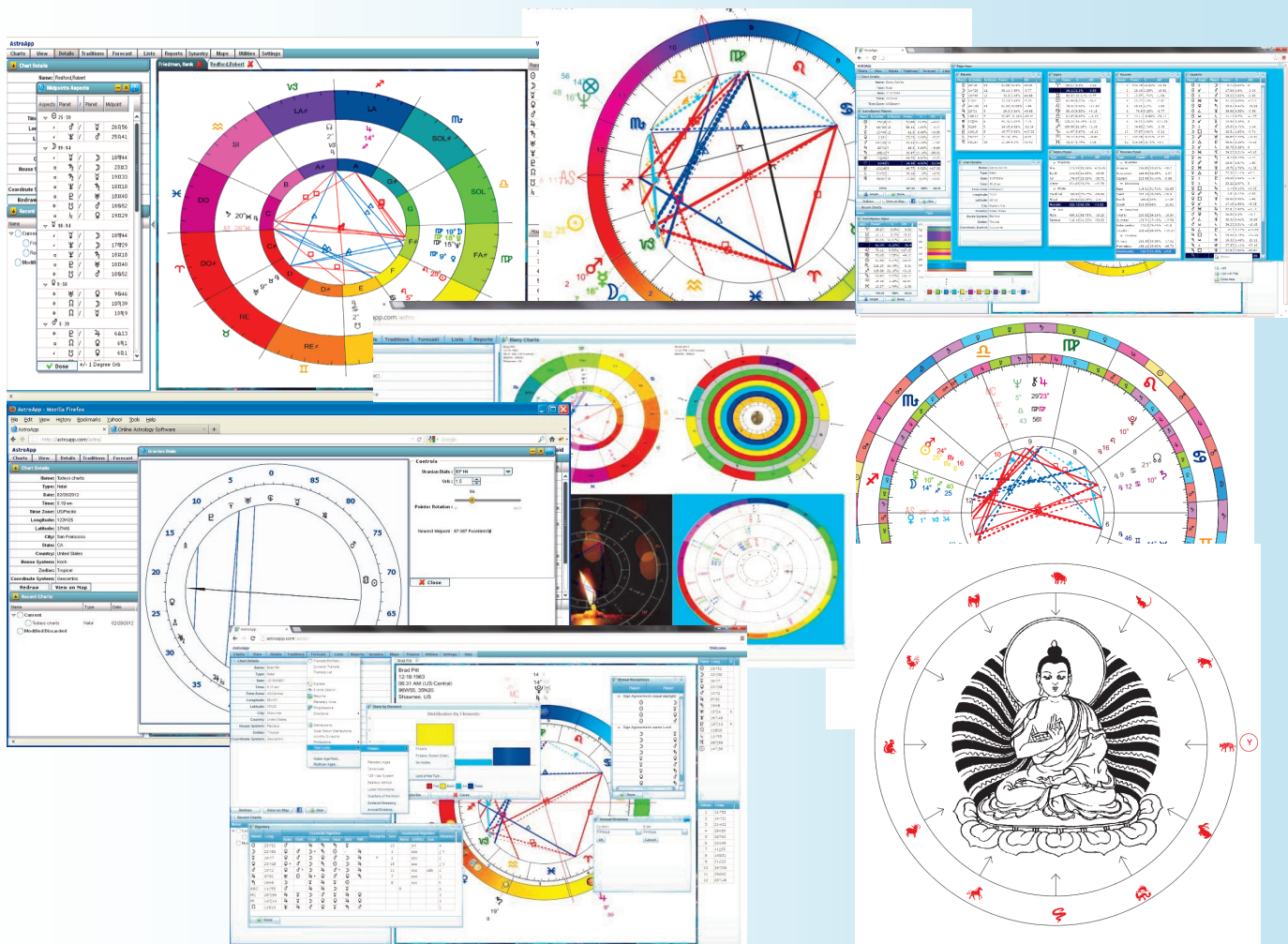

AstroApp Features

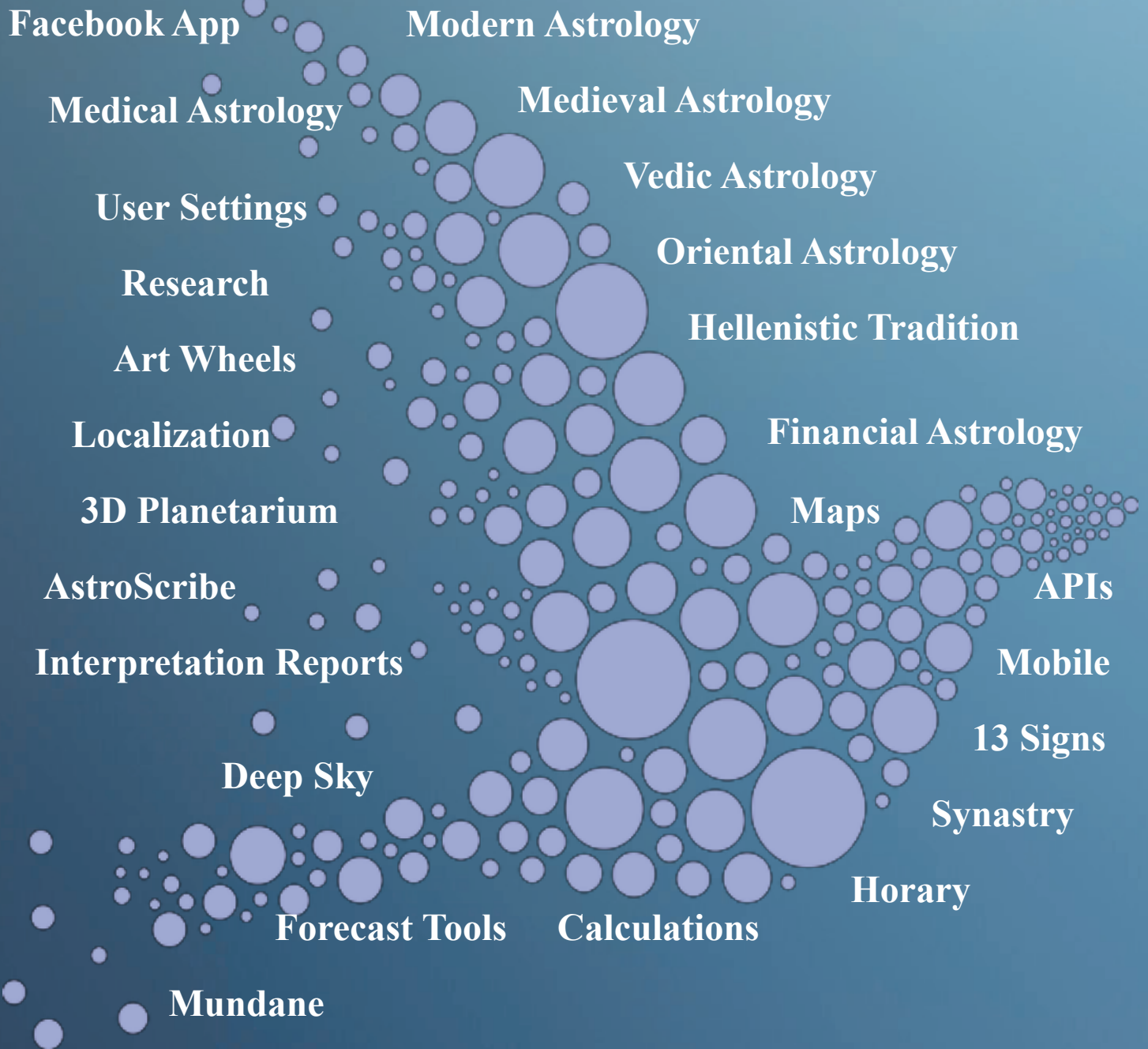

Affordable Editions tailored to your needs



Free Edition

Basic features (natal charts, ingresses, dignities)



Traditional Basic

For beginner astrologers. This edition is specifically designed for Christopher Warnock's astrology courses such as Planetary Magic, Electional Astrology and others



AstroApp Pro

All features of AstroApp except Financial and Oriental



AstroApp Vedic

All Vedic features of AstroApp Pro and basic Western Astrology features



AstroApp Oriental

Oriental Astrology: Chinese, Japanese, Tibetan, Mongolian



AstroApp Financial

Financial Astrology plus all the features of AstroApp Pro

Overview

Astrology Software that runs anywhere:

- Desktop/Laptops: Mac, Windows, Linux, Unix
- Tablets: Apple iPads, Android (such as Galaxy, ZenPad, Nexus, etc), MS (MS Surface, Dell Canvas, etc)
- Smartphones: iPhones, Android-based phones, Windows phones and others
- Browser-enabled SmartTVs
- As a Facebook app

Traditions and Schools:

- Hellenistic Astrology
- Medieval Astrology
- Traditional Astrology, Horary, Elections, and Magic
- Vedic Astrology
- Medical Astrology
- Mayan Horoscopes
- Modern:
 - Uranian Astrology and Cosmobiology
 - Sidereal
 - Huber
 - Rudhyar
 - Locational
 - WvA / Dutch
 - Generalized Planetary Hours System
 - Planet-Centered/Asteroid-Centered
 - Galactic
 - 13 Signs
 - Deep Sky (including extra-solar planets and recently discovered planet candidates)
- Financial Astrology module for investors and market traders

Tools:

- Page Designer
- Wheel Designer
- Almutens Editor
- AstroScribe (online collaboration, real-time reports, consultation notes, social networks integration and much more)
- 3D Styles Designer
- Events Manager
- Vedic Yogas Editor
- Point Explorer
- Ephemeris Generator
- Interpretations Editor
- Appointments Calendar

AstroApp Features

Modern and Ancient Predictive Techniques

- 11 methods of **Primary Directions** with 25 time conversion keys (static, dynamic, symbolic); in-zodiaco, in-mundo, and field plane directions support, neo-converse and traditional converse directions: hundreds of possible direction methods combinations.

- Directions to Fixed Stars

- **Persian Directions**

- Periodic Directions

- **Directions through Bounds** (Distributions or Circumambulations)

- 23 methods of **Progressions** with 8 methods of MC calculation (charts, linear progressions, listings)

- **Returns** for Luminaries, all planets and major asteroids (regular, personal, kinetic, Wynn Key, phase returns, harmonic returns, precessed, conversed)

- **Solar Return Distributions** / Solar Returns according to Umar al-Tabari

- **Planetary Arcs/Arcs directions, ASC and Vertex arcs**

- **Transits** (dynamic wheel, various transit hit lists, Listing, Time tunnel, Lunar time tunnel, graphical linear transits and more)

- Diurnal Quadrants

- Monthly Divisions (**5 methods**: Robert Zoller, Lucas Gauricus, and other medieval and modern traditions)

- **Profections** (regular profections and the Greater Condition method)

- **Firdaria** (3 variations) plus the Lord of the Turn method

- **Hellenistic Time Lords** with customizable calculation rules:

1. Planetary Ages
2. Decennials (Valens, Hephaistio methods)
3. Aphesis/**Zodiacal Releasing**
4. Quarters of the Moon
5. 129 Years system
6. Balbillus method
7. Lunar Monomoiria
8. Annual Divisions (Firmicus, Valens, Junctinus methods)

- Planetary Cycles

- Customizable and printable Astro Events Calendars

- Timeline views

- **Configurable Time Maps**

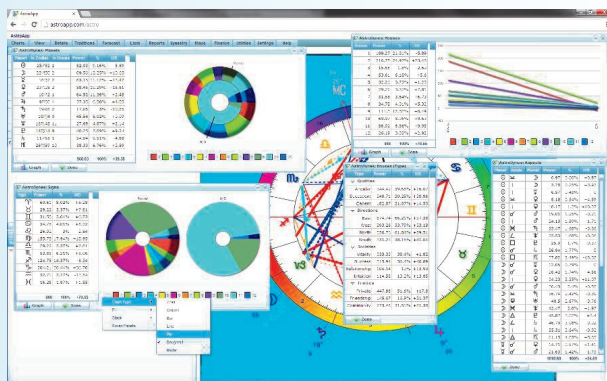
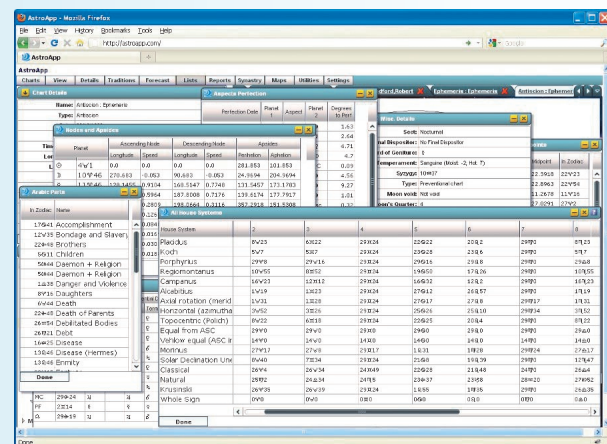

- **Advanced Events Search:** hundreds of criteria, complex formulas
- Eclipses search
- Huber Age points aspects listing with customizable calculation rules.
- **Rudhyar Ages** aspects listing with customizable calculation rules.
- **Developmental Ages**
- Generalized Planetary Hours (GPH) method: Topocentric and Campanus calculation systems, dispositors chains, aspects patterns, synastry in GPH.

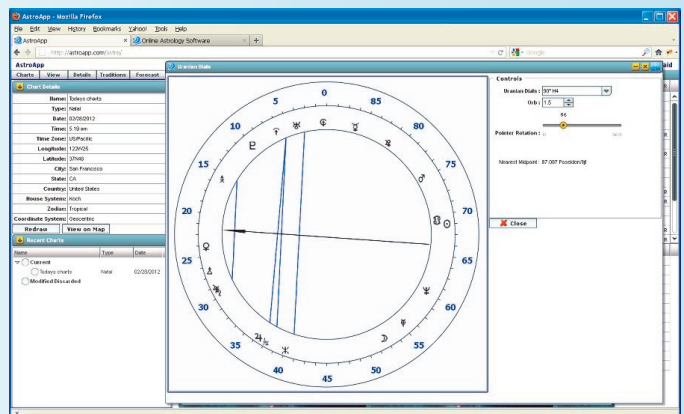
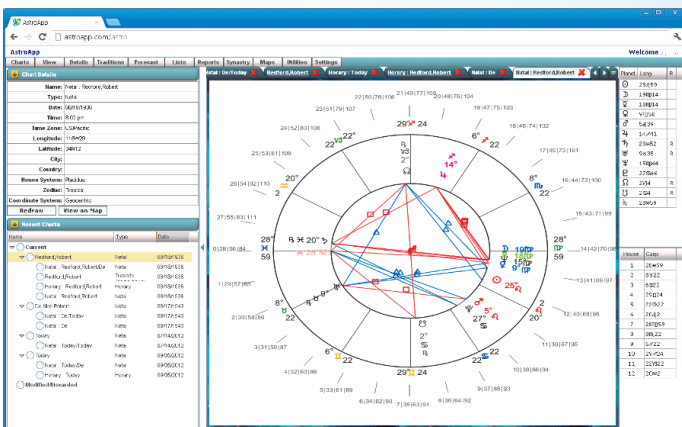
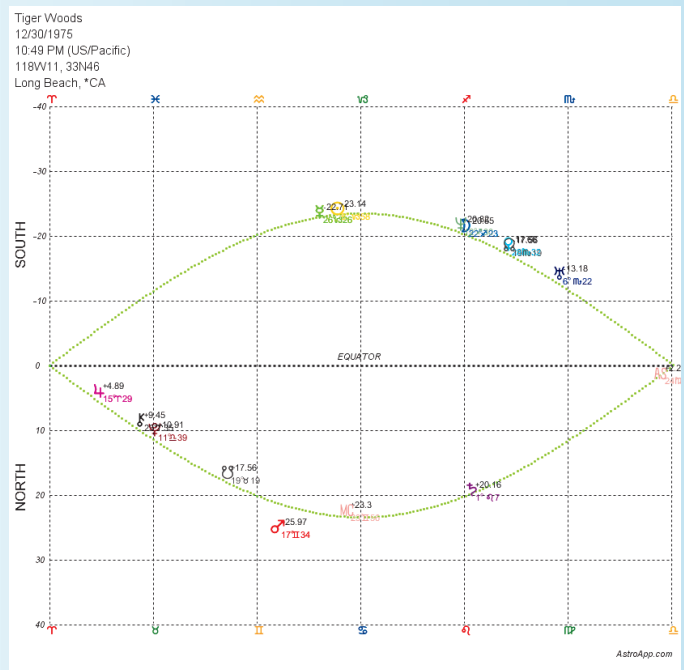

Advanced Search

Saved Searches

Name: AA - Written record

Event: Natal

Source: AA - Written record

Filters

1 AND Sun in Aries

2 AND Aries = 1

3 OR I (ASC) = 1

4 AND Mystic Rectangle

5 AND Sun 0 180 03 (User Default User Default...)

6 AND Sun 1/2 Sun

7 OR Sun Ruler

8 AND Sun (-> Dispositor) Ruler

9 AND Early degrees of the Asc

10 AND Sun (Longitude) = 1

11 AND Sun Graha Drishti: Yes Sun

12 AND Sun/Sun 360 [1 0] Sun/Mercury

AND/ORXOR NOT Clear

Search Close

Save Search

Name: Advanced Search

Description: something good

Type: Neutral

Interpretation: something good

Point: Sun

Modifier: Own position

Aspect: Conjunction

Aspect Type: All

AS: All

Orb Rules: User Default

<Add <Update

Type: Aspects

Aspect Patterns

Aspected Point

Phase

Relative Position

Dignities

Ruler

Considerations

Position

Direct/Retrograde

Speed

Planets/Sect

Chart/Sect

Midpoints

Graha Drishti

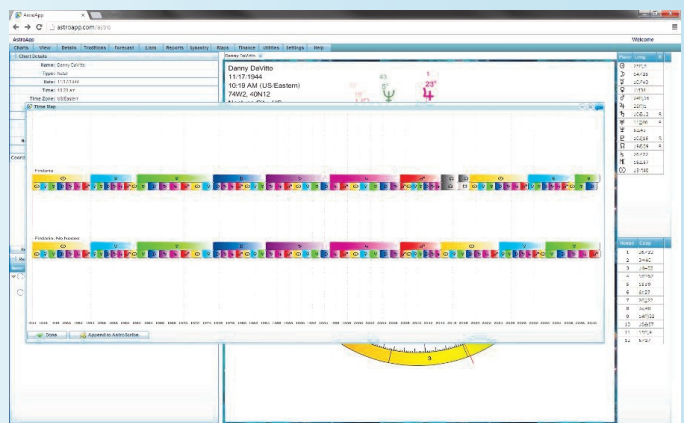

Animation

Ability to animate:

- Transits to Transits
- Transits to Natal
- Progressions
- Vedic Progressions
- Solar Returns, Lunar Returns and Planetary Returns
- Animate through Tropical Zodiac, Sidereal Zodiac, 13-Signs, Lunar Mansions and Vedic Nakshatras.

Chart Types

- **Mayan** Planetary Horoscope
- **Huber Charts**: Radix, Nodes, Houses, Age points and Huber proLuna
- **Rudhyar Ages** chart
- Golden Section charts
- **Gauquelin** sectors
- **Cosmogram**/Uranian dials with pointers
- Draconic chart, planet-based charts, asteroid-based charts
- **Planet-centered** and **Asteroid-Centered** Charts
- Antiscion and Contra-Antiscion
- **Harmonics** (regular, Age harmonics, planetary arcs harmonics)
- **Medical** (decumbiture, crisis, male and female zodiacal projections)
- **Horary** charts and derived houses charts
- **4 Mundoscopes** (Placidus, Regiomontanus, Campanus, Topocentric)
- 8 types of transformational charts
- Superimposed and **Equilibrium** charts

- **Locality** charts (Geodetic and Johndro, in longitude and Right Ascension)
- Prenatal Lunations
- **Dark Stars** Chart
- Planetary Nodes charts
- Aphelion/Perihelion charts
- **Sexascope** (Cyril Fagan's Novenic chart)
- Kt Boehrer Declination Chart
- Vertical Zodiac Chart
- Decanates Chart (Helmut Licht)
- Tobey Secondary Chart
- Tree of Life
- Septener Diagram
- Generalized Planetary Hours charts and biWheels
- Solar and Lunar Eclipse charts
- Thema Mundi

Synastry

- 7 types of synastry charts
- BiWheels, TriWheels, QuadWheels, QuintWheels, and ManyWheels
- Synastry aspects using various modern, traditional, and GPH methods (table and wheel chart formats)
- Chart groups analysis/stats
- Chart groups transits (multi-charts calendars)

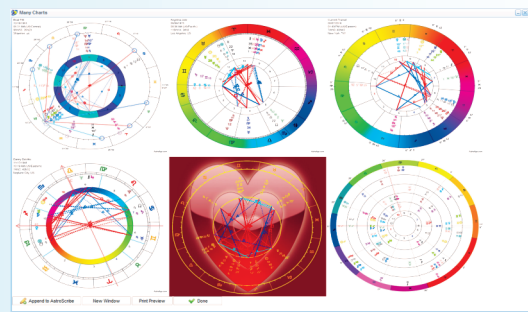

Mundane Astrology

- Great, Middle, Lesser Conjunctions
- Mundane Turns (6 year types, chronologies according to Abu Ma'shar and Masha'allah)
- Mighty Firdaria
- **Mundane Directions**
- Mundane Profections
- Planetary Cyclic Indexes, including **Barbault index** (customizable index components, ability to use harmonics).

Some of the Details/Tables/Listings

- Dignities (Essential, Accidental, degrees qualities, and more)
- Mutual positive and negative **receptions**, sign agreement receptions
- Planetary relationships
- **Temperament** calculation according to John Frawley
- Editable **Temperament** calculation protocol according to Hellenistic and medieval sources
- All House Systems listing and listing of objects' placements in all house systems
- All Harmonics listing
- **Aspects** (regular, in-mundo, whole sign, aspects perfection, aspect to fixed stars, Bindhu table)
- Ability to calculate aspects using aspect orbs and moeties
- Signs ascensional times
- **Hellenistic chart rulers** (Predominator, Trigon lords, Oversight, Oikodespotes)
- Sect details and dignities
- Planets details (positions in multiple coordinate systems, relative and absolute speed, brightness, phase)

- **Heliacal Events** and Heliacal Phenomena
- Parans
- Day Ruler and Planetary Hours
- **Lunar Days** (4 variations)
- Dispositors chains
- Lunar Mansions positions
- Lunar Phases
- Considerations before Judgment
- Hyleg and Alcocoden
- Dodekatemoria (Pauline, Egyptian, and Mundane methods)
- Antiscion/Contra-Antiscion table
- **Midpoints** (Trees, Aspects, listings in longitude, RA, in Horizon Azimuth, in Declination, in-mundo - based on house placements)
- Sums (Planetary Sums in longitude, equatorial coordinates and in-mundo)
- Medical correlations (Traditional, Ebertin, Rosicrucian)
- **AstroDynes/Cosmodynes** (Planets, Signs, Houses, Aspects, Sign Types, House Types, advanced graphs and stats)
- Dark Stars, Special Objects and Fictitious Planets
- Deep Sky objects
- Stations table with single-click events chart creation
- House Rulership according to Shestopalov
- Traditional Protocols:
 1. Essential and Accidental Dignities
 2. Eminence (Valens, Hellenistic indicators)
 3. Slavery (Medieval, Bonatti)
 4. Temperament

Some of the Tools

- **AstroScribe** - this is a unique tool that allows you to take notes and build reports during your consultation sessions and share them in real time with your clients

- Clients Management System

- **Page Designer**

1. **111** interactive objects, each object is fully customizable
2. Ability to set background color
3. Ability to customize objects properties (such as shadows, borders, titles, sizes, headers, and so on)
4. True drag and drop functionality
5. Automatic by-pixel alignment and sizing
6. Ability to set any image or picture as a background and create your own Art Pages

- Wheel Designer

- Interpretations Editor

- **Map Themes Editor**

- **Ephemerides generator**

(Geocentric, Topocentric, Heliocentric, Galactic)

- Appointments Calendar

- **Election/Rectification** tools

- Point Explorer

- **Events Manager** that allows combining, comparing and managing events from various predictive techniques

- Ability to import charts from other programs

- Ability to export in *qck, Excel, XML and other formats

- Ability to export charts in MS Word, Adobe Acrobat, and Image files

- Ability to export all tables in PDF files

- Comprehensive chart search module with Boolean operators and multiple search options

- 3D animation

- Print Preview

- **APIs** for adding selected AstroApp features to your personal web sites

- Charts zooming

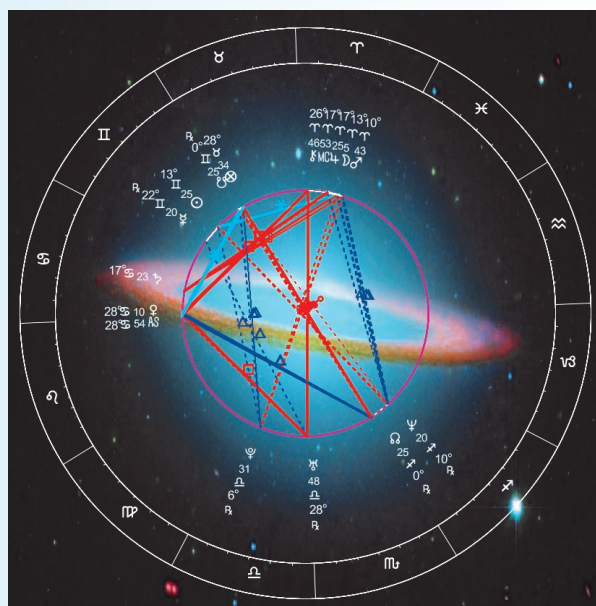

AstroMaps

- Astro Geography
- Local Space (classical and alternative Rhumb line methods)
- Geodetic Maps (4 types)
- Map Themes. Fully customizable maps; ability to include user-defined objects on Local Space and Astro Cartography charts
- **Maps Synastry** - ability to combine Map themes for groups of charts
- Ability to add aspects to Geodetic and Astro CartoGraphy maps
- Ability to add midpoints and planetary sums to ACG and Geodetic maps
- Solar Eclipse path maps
- Ptolemaic Climes
- Bonatti's Chorography
- Earthquakes

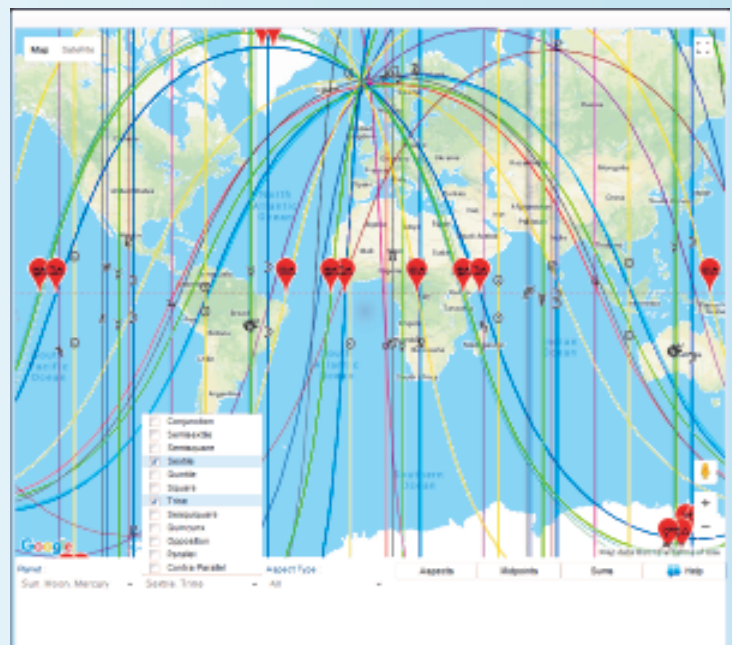
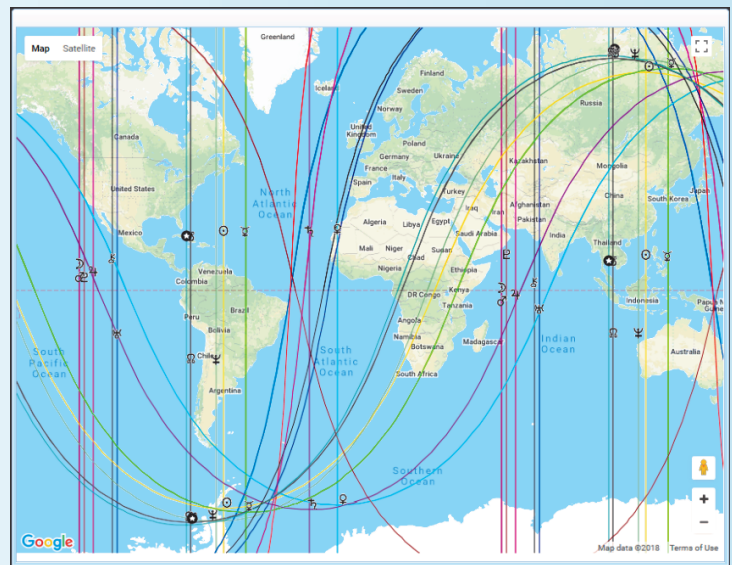
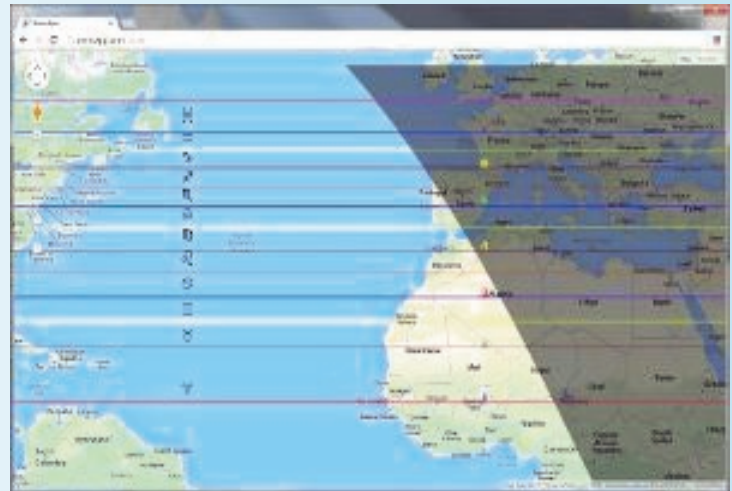
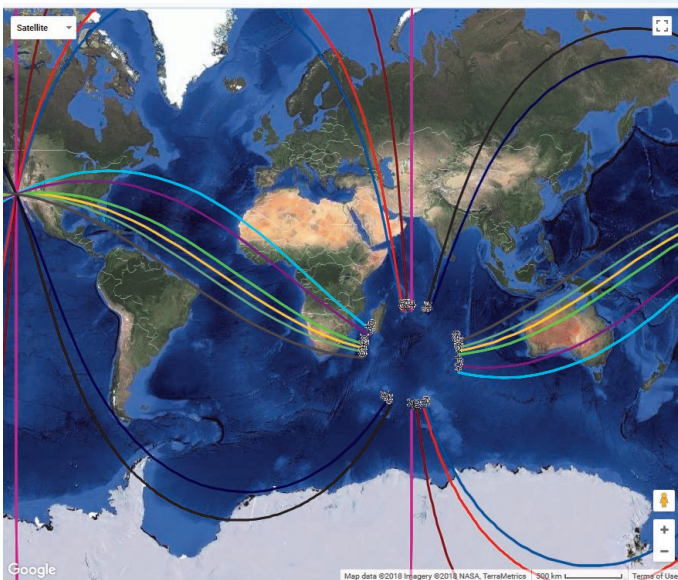

Vedic Astrology

- Shadbala
- Ashtakavarga, including Rekhas and Binastakavarga tables
- Panchanga
- Sarvatobhadra Chakra
- Sarvatobhadra Vedhas and Sapta Nadi numbers and lords (Classical and Narapatijayacharyā's methods)
- Kalachakra
- Vedic Planetary Dignities
- Planetary relationships tables: Natural, Temporary, Compound table of Dignities and relationships
- Ashtakoota compatibility/synastry
- Advanced Yoga Editor
- More than 110+ pre-defined yogas with brief interpretations
- Kala Hora
- Vedic Planets and special points: Upagrahas, Arudhas, Sphutas, Special Lagnas
- Special Lagnas Editor
- Graha Samaya
- Drishtis: Jaimini Rasi Drishti table, Graha Drishtis, Graha Sphuta
- KP Astrology:
 1. Planets Lords and Puskara navamsa tables
 2. House Lords and Puskara navamsa tables
 3. House details according to KP Astrology System
 4. KP Horary charts (based on KP Horary numbers)
- Advanced Chart search with Vedic features support

(such as search for charts with planets in Navamsa placements, charts with graha drishti combinations, etc)

- Advanced Transit search with Vedic astrology support (such as ingresses in Navamsas)
- Bindhu Tables
- Tithis
- Gochara - Lunar House Transits method (including vedhas and interpretations)
- 5 dashas with the ability to modify all dashas calculation rules (Vimshottari, Naisargika, Chara, Nirvana Shoola according to Jaimini tradition and according to Raman)
- 20 vargas
- Progressions:
 1. Progressions through Vargas
 2. Navamsa and Dwadasamsa Progressions
 3. Sudarshana progressions
 4. Vimshotari Dasha Progressions
 5. Bhrgu Progressions
- Varshaphala (returns)
- Transit lists that can use any of the 30 ayanamsas
- Tarabalam
- Muntha
- North and South Indian chart styles
- Nakshatras wheel style
- Nakshatras with Padas
- Vedic house systems (Sripati and Vedic)
- All Western tables support sidereal/ayanamsa based calculations (planetary positions, eclipses, phenomena, Western aspects, and so on)

- Vedic Zodiac in 3D Planetarium
- 3 types of Muhurtas (Fixed, Proportional, and Chaughadia muhurta)
- **30 ayanamsas** plus the ability to set user-defined ayanamsa values
- Ability to create Vedic pages. Page Designer with 23 Vedic astrology components
- Vedic Settings

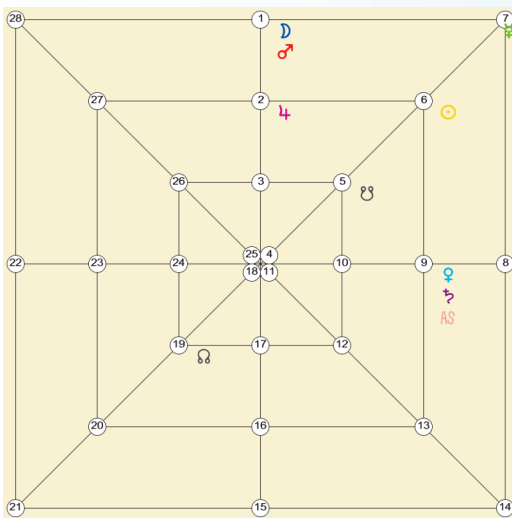
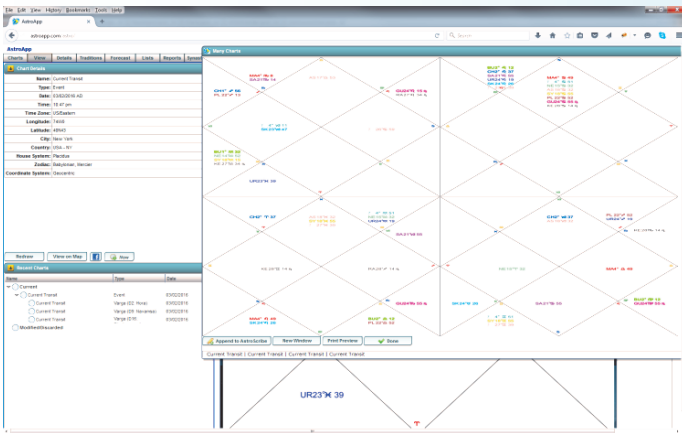

Medical Astrology

- Culpeper's Herbal - the complete database with rulerships and relationships with traditional qualities (temperature and moisture). 321 herbs in total.
- Boericke's Materia Medica (686 remedies)
- Classical acupuncture formulas (113 formulas)
- ICD10 database of 10,000+ symptoms and diseases
- Ability to map symptoms to astrological criteria and to remedies and run astro-diagnostics
- Ability to map remedies to astrological criteria and run medical analysis for your charts
- Medical Correlations (classical, Rosicrucian, Ebertin)
- Temperament

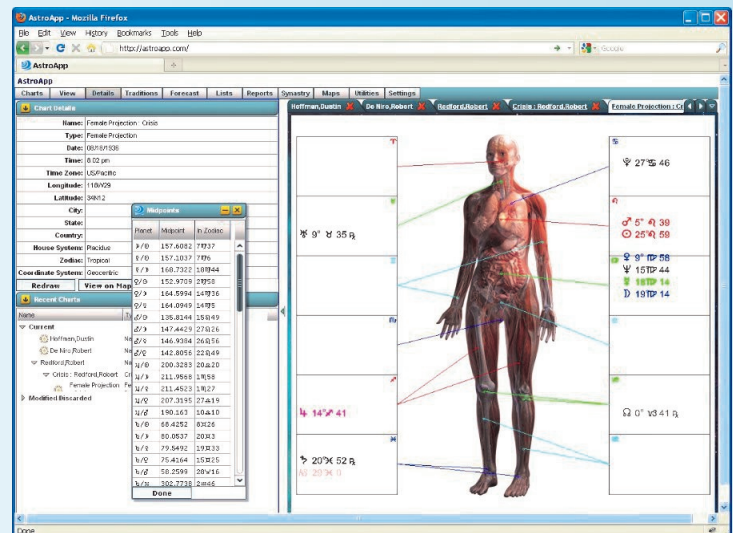

Astrological Magick

- Zodiacal Spirit Names
- Level of Being
- Spheres of the World
- Planetary Hours
- Arabic Lunar Mansions.

Oriental Astrology

• I Ching and Western Astrology correspondences:

1. Unique Wheel Styles (I Ching projections on traditional Zodiac, 13 signs, I Ching and planetary pictograms, and so on)
2. Planets, Signs, Houses and Degrees correspondences.
3. Tables:
 - Planets in I Ching Zodiac degree ranges, Signs, and Houses
 - House cusps in Signs and degrees.

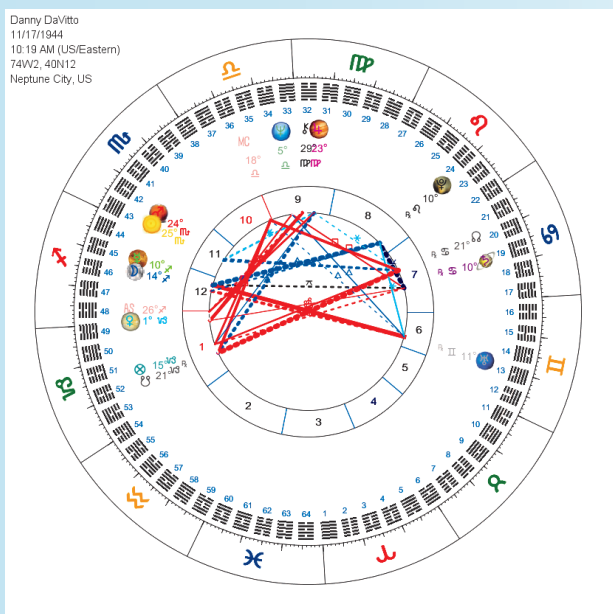

• Chinese:

1. Pillars of Destiny
2. Purple Star Astrology (Zi Wei Dou Shu):
 - Zi Wei Chart
 - Zi Wei stars magnitudes
 - Zi Wei interpretations by a renowned astrologer and author Y. M. Lim.
3. Chinese Hsius wheel
4. Chinese Zodiac wheel

5. 4 methods of Chinese Hsius and Tibetan Lunar Mansions calculations

6. Solar Terms

7. Earthly Branches and Hours table (Di Zhi)

• Japanese:

1. Sanmeigaku Chart with basic interpretations, aspects and rest periods (years and months)
2. Anatomical Lo Shu Projections (3D male and female body maps)
3. Medical Lo Shu transits.

• Mongolian (Zurkhai):

1. Buddha's wheel chart styles and Buddha's wheel position interpretations.



• Tibetan Astrology:

1. Forces
2. Parkhas and I Ching
3. Mewas
4. Tibetan hours
5. Gyukar wheel style

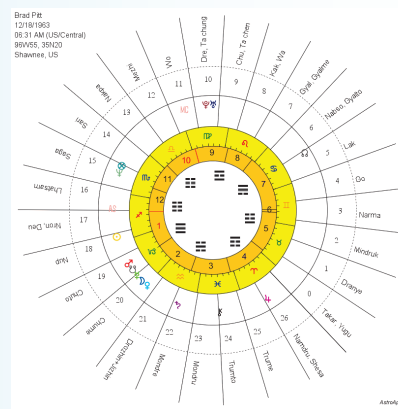

Fully Customizable

- Ability to export and import user settings
- 4 rulership systems
- 7 systems of Bounds/Terms
- 4 systems of Triplicity rulership (Ptolemy, Dorothean, Morinus, Schöner)
- 2 systems of Decan/Face rulership
- 3 systems of almutens scoring calculation (Lilly, Medieval, Chris Warnock)
- Various calculation rules (default house systems, Zodiac, Mean/True nodes, aspect orb rules and moeties, combustion rules, GPH rules, Galactic center, etc)
- Colors, fonts, and chart styles
- Default location
- Objects/planets
- Aspects
- Aspect line styles based on orb tightness and aspect types,
- I Ching calculation rules
- Privacy settings such as data encryption options, allow/disallow charts sharing, show/hide chart details in images
- Multiple languages, multiple date and time display formats
- 12 User Interface schemes
- 12 fonts
- 6 date formats

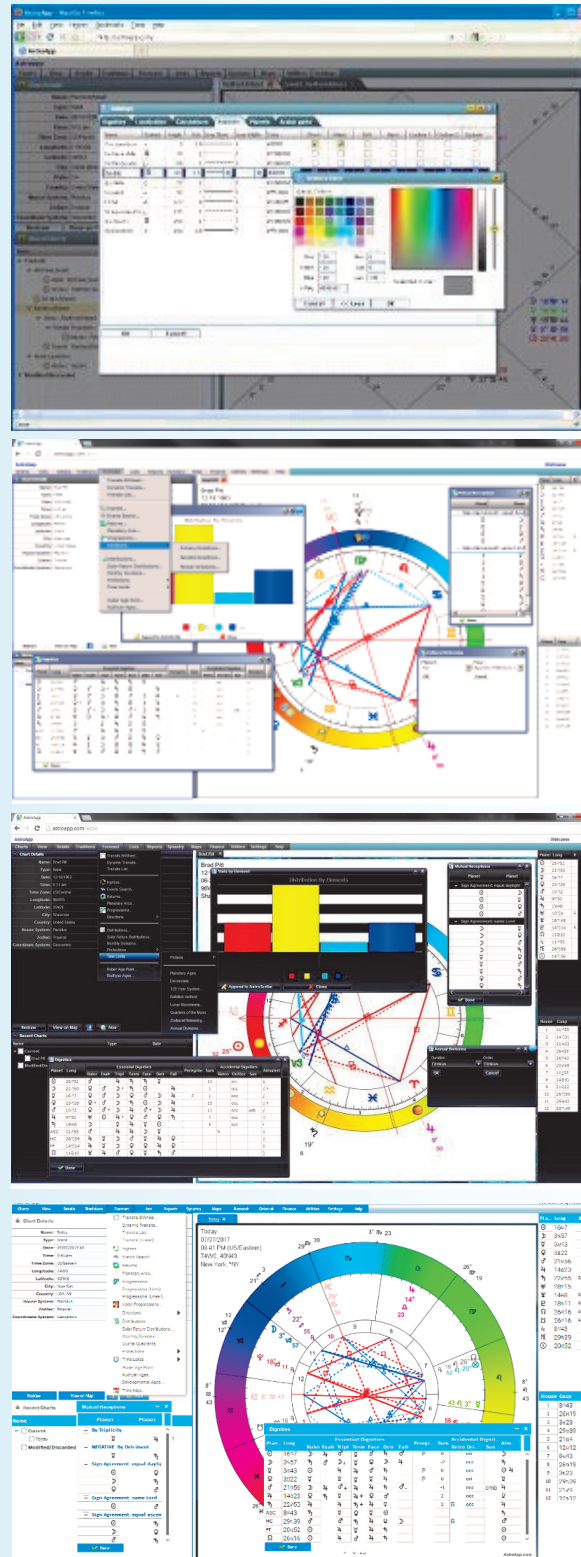

Comprehensive Help

Unlimited FREE Upgrades

3D Planetarium

- Ability to view constellations according to Western, Indian/Vedic, Chinese, Egyptian, Arabic, Aztec, Lakota, Navajo and Polynesian traditions
- Superimpose tropical Zodiac, sidereal Zodiac, 13-Signs Zodiac, Lunar Mansions, and Nakshatras on the 3D Sky projection
- Ability to search for planets/objects and house cusps
- Intuitive mouse rotation functionality
- Fully customizable (more than 40 settings)
- Ability to create your own 3D Styles

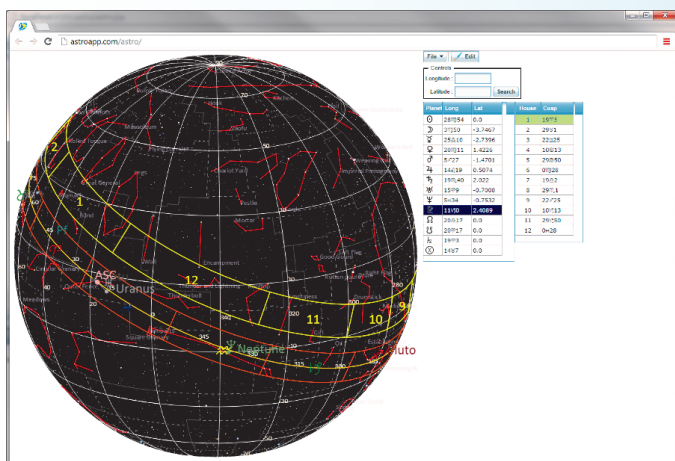
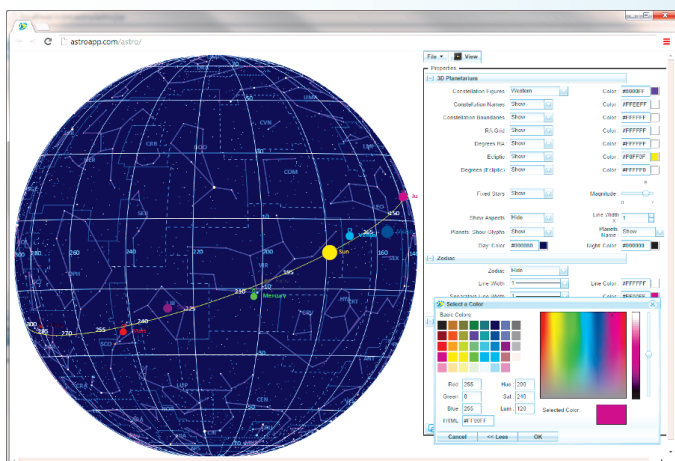

AstroApp Facebook app

- Standalone, Facebook standard and Facebook Mobile versions
- Share and post charts to your timeline and albums
- Create charts for your Facebook friends
- Use your photos as charts' backgrounds
- Facebook status updates and transits graph

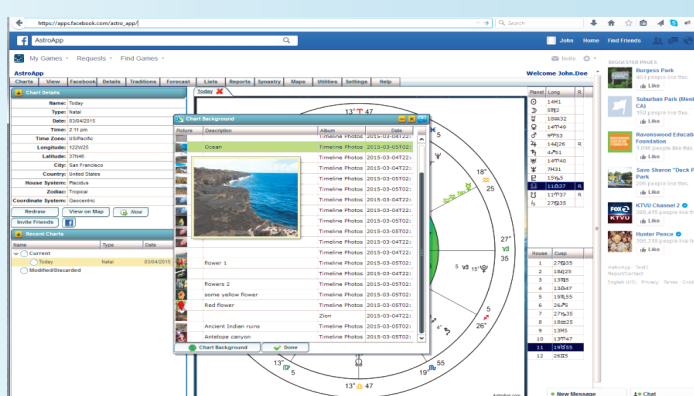
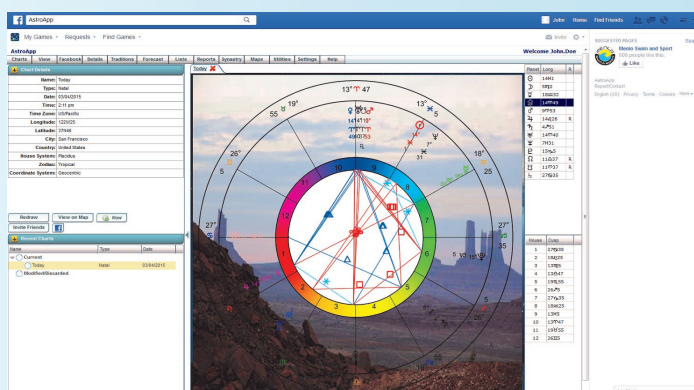
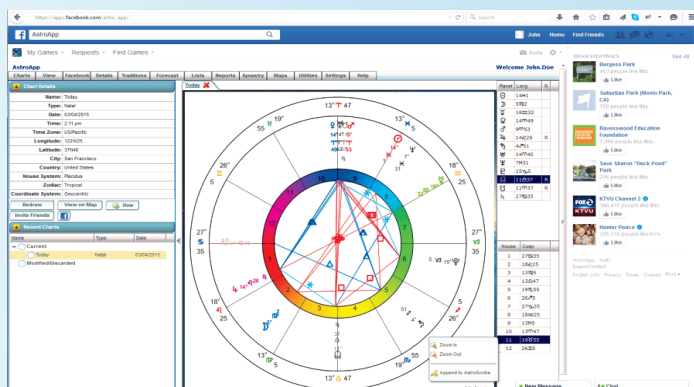

Financial Astrology



We have teamed up with a world-renown astrologer and financial researcher Bill Meridian to give you the first Financial Astrology Software in the Cloud.

Most important features of AstroApp Financial Edition:

- Multiple techniques from Bill Meridian's Planetary Stock Trading III and IV books
- The most comprehensive data set on the market:
 - o Bill Meridian's database of First Trade charts for USA;
 - o First Trade charts for United Kingdom, India, Canada, United Arab Emirates, Australia, and Hong Kong (more than 7,200 charts in total).
 - o Regular First Trade Chart updates are provided
 - o Database of 11,750+ companies covering 7 countries and 10 markets
 - o ~25 years of historical data for US markets
 - o Intra-day data (15 mins intervals for the last 7 to 14 trading days)
 - o Currency conversion rates and transits
 - o Bitcoin currency conversion
- Advanced First Trades Charts Search and Jupiter Portfolio builder
- Research Module
- Strategies Module
- Trading System. Ability to build and evaluate technical and astro trading strategies and rules
- Astro Indicators
- Statistical analysis of trading prices and astro signifiers
- 93 Technical indicators, ability to combine multiple indicators
- W.D Gann Planetary Support / Resistance

Financial Astrology

- Comprehensive database of companies traded in USA, UK, India, Australia, Canada, UAE, and Hong Kong markets (10 markets in 7 countries)
- First Trade charts and Incorporation horoscopes databases provided by Bill Meridian
- Ability to create company charts for various events (Incorporation, First Trade, Results Announcements, etc)
- Advanced search with customizable filters and complex Boolean rules
- Cryptocurrency charts and prices research capabilities
- **W.D. Gann Planetary Support and Resistance**
 1. Gann planetary support and resistance
 2. Gann planetary lines for First Trade Charts
 3. Statistical correlations between planetary lines and stock prices
- Price Wheels
- Portfolios
- Astro Indicators
- Stock prices correlations with astro indicators
- **Intra-day** prices correlations with astro indicators
- **93** Technical Indicators
- **Trading System.** Ability to evaluate trading rules and strategies using astro-indicators, technical indicators and astrological events
- Candlestick, OHLC and Area stock chart views
- Transit correlations with stock prices
- Transits correlations with currency exchange rates (all major currencies included)
- Ability to combine technical indicators with astro events and with transits (technical analysis charts with events)
- Events listing that can be exported to Excel for further research and analysis.
- **Financial Research Module:**
 1. Research price correlations between astronomical and astrological events
 2. Compare profitability of price correlations for different events, for individual stocks and portfolios, for currencies (FOREX), and for cryptocurrencies
 3. View price correlations as tables and graphs (multiple graph types such as lines, bars, radar, areas and so on)
 4. Combine multiple research results into a single cumulative profitability study.
- **Strategies Module:**
 1. Define your investment and trading strategies based on astronomical and astrological events
 2. Analyze and compare your strategies
 3. Benchmark your strategies against the Buy and Hold profitability.
- **Stock prices graphs and transits**
 1. Close of day data streaming
 2. 25+ years of historical data for USA market are available for analysis and backtesting
 3. Ability to display 5 types of astro-events on the candlestick/volume charts
 4. Ability to compare multiple stock prices to each other and superimpose stock graphs with transits
 5. Ability to graph transits along with stock prices and market volatility indicators

6. Linear transits through Houses, 12 signs and 13 signs Zodiac along with 7 types of prices and trading volumes
7. Ability to graph historical currency conversion rate changes and transits
8. Regular First Trade charts database updates

• First Trade Charts Module:

1. Advanced Charts Search and First Trade horoscopes scanning module
2. Search formulas of unlimited complexity and depth
3. 20 types of search criteria
4. 9 types of object modifiers
5. AND/OR/XOR/NOT Boolean operators
6. All major points, house cusps, lunations, asteroids
7. Ability to save and reuse search criteria and complex search formulas
8. Ability to store interpretations for saved search criteria.
9. Advanced Transit Search
10. Ability to search by Position, Aspects, Aspects to Points, Phases, Speed
11. Ability to combine search criteria



12. Ability to search in different coordinate systems

13. Ability to create Calendars and Timelines from search results

- Multi-charts calendar: combined transit calendars for groups of company charts.

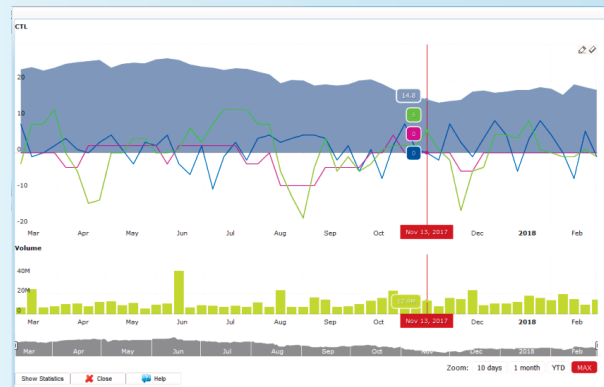
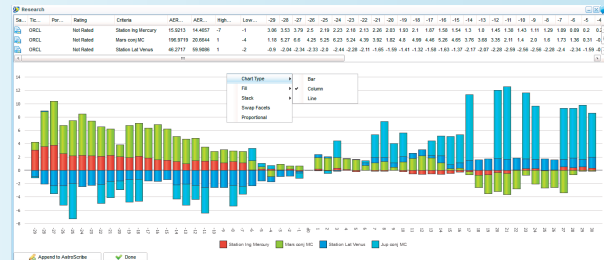

AstroApp can be run as a mobile app on iOS, Android, and Win phones and tablets.



AstroApp.com

AstroApp supports all schools of Astrology:

Modern, Hellenistic, Medieval, Vedic, Chinese, Tibetan, Mayan, Uranian, Cosmobiology, Financial, 13-Signs, Mundane, Magic, Medical, Huber, and more.

AstroApp upgrades are frequent, automatic and always FREE!

AstroApp will run anywhere: on Mac, Win, Linux; on Tablets (Android, Apple iOS, etc), and SmartPhones.

AstroApp is also available as a Facebook app.



support@astroapp.com